

MBA Behavior

Plugin for PowerSchool®



MBA's Behavior plugin extends the number of fields available through Log Entries. Easily spot trends and internal notifications encourage timely responses and follow-up to behavior incidents.

Enhanced Interface

Customizable dashboards provide a visual representation of your data, making it easy to spot trends and make informed decisions.

Maintain and access a variety of log entries

- Track Parent/Guardian meetings and outcomes
- Track suspensions, detentions and dates served
- Track other participants, victims and witnesses
- Maintain data related to roles, motivation and actions
- Flag log entry as Harassment or Bullying Incident
- “One click” send for emails and letters
- Suspension and detention reports

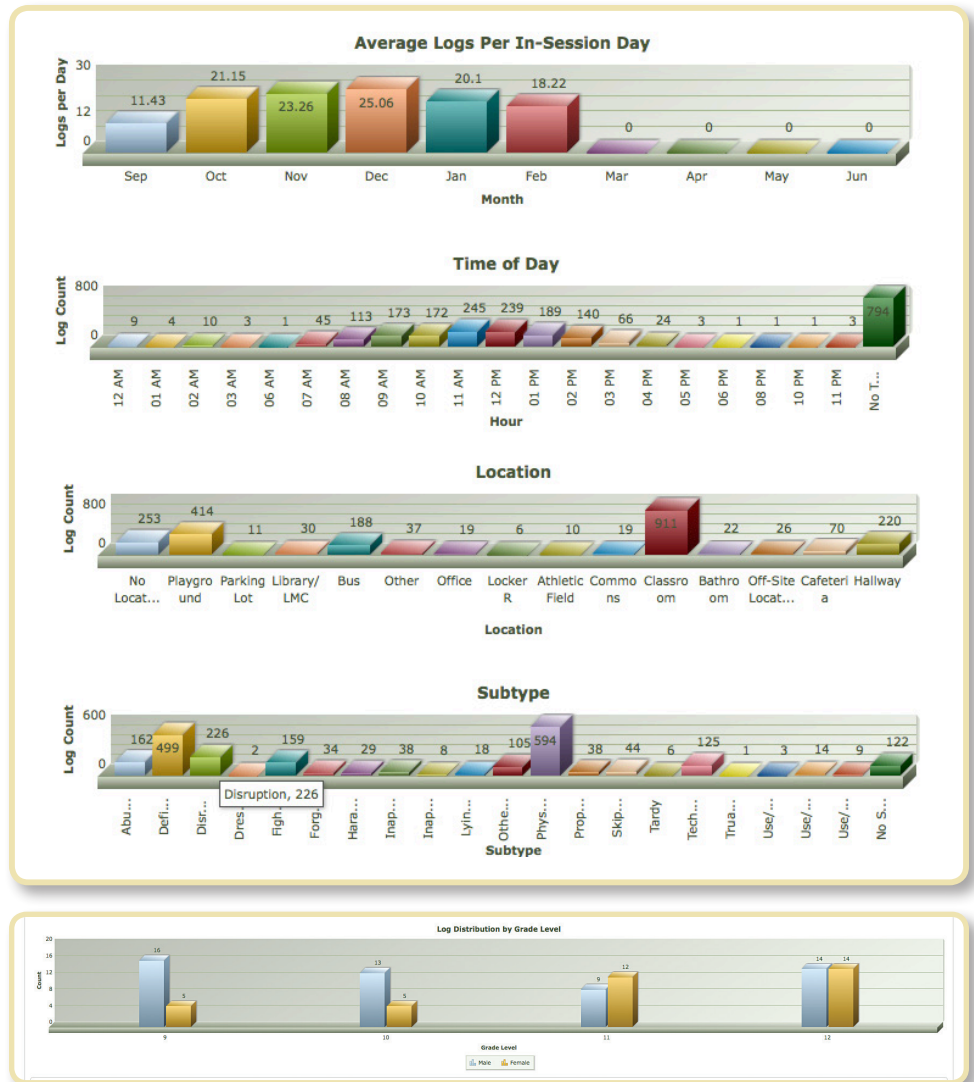

Customizable dashboards provide users a real-time snapshot of log data.

continued...

Customize your log entry screens

- Options for adding locations, motivations, others involved and outcomes
- Control access to log entry fields for Admin and Teachers
- Admins and Teachers can set auto alert notices by log type, students

	Log Data	Description	Admin Portal Access	Teacher Portal Access
Options Setup	Incident Location	The location where the incident occurred	<input checked="" type="checkbox"/>	<input checked="" type="checkbox"/>
Options Setup	Motivation	Student's motivation for behavior	<input checked="" type="checkbox"/>	<input checked="" type="checkbox"/>
Options Setup	Others Involved	Types of individuals involved (Teachers, Students, etc...)	<input checked="" type="checkbox"/>	<input checked="" type="checkbox"/>
Options Setup	Teacher Outcome	Teacher's response to student's behavior	<input checked="" type="checkbox"/>	<input checked="" type="checkbox"/>
	Student Role	Victim, Offender, Witness	<input checked="" type="checkbox"/>	<input checked="" type="checkbox"/>
	Discipline Comments	Comments related to the log entry	<input checked="" type="checkbox"/>	<input checked="" type="checkbox"/>
	Incident Time	Time that the incident occurred	<input checked="" type="checkbox"/>	<input checked="" type="checkbox"/>
	Period	Class period during which the incident occurred	<input checked="" type="checkbox"/>	<input checked="" type="checkbox"/>
	Harassment/Bullying	Whether the incident involved harassment, bullying, or discrimination	<input checked="" type="checkbox"/>	<input checked="" type="checkbox"/>
	Teacher Actions	Disciplinary actions taken by the teacher	<input checked="" type="checkbox"/>	<input checked="" type="checkbox"/>
	Administrative Actions	Disciplinary actions taken by administration	<input checked="" type="checkbox"/>	
	Incident Information	Allow linking of multiple logs to a single incident	<input checked="" type="checkbox"/>	
	Follow Up Alert	Allow author to alert a specific users when log is created		<input checked="" type="checkbox"/>
	Dynamic Printing	Provides option to hide desired log data prior to printing log screen	<input checked="" type="checkbox"/>	
	Referring Staff Member	Staff member referring the incident	<input checked="" type="checkbox"/>	
Teacher Portal Access				
	Restrict teacher view log privileges to students currently enrolled in any of their sections			<input checked="" type="checkbox"/>
	Allow teacher to view any logs they have created			<input checked="" type="checkbox"/>
	Restrict teacher create new log privileges to students currently enrolled in any of their sections			<input type="checkbox"/>
	Allow teachers to view administrator actions.			<input checked="" type="checkbox"/>

Easy configuration controls for log data.

More options for teachers

- Option for teachers to enter or view logs for all students or just the students they are assigned
- Option for teachers to view student Log History
- Option for teachers to view Administrative Actions

Entry Date	Title	Log Type	Subtype	Description	View	Modify
01/27/17	Cheating	Discipline	Cheating/Plagiarism	Copied another's homework	<input type="button" value="View"/>	<input type="button" value="Modify"/>
11/17/16	Cheating	Discipline	Cheating/Plagiarism	Brandon was copying another's test	<input type="button" value="View"/>	<input type="button" value="Modify"/>
11/14/16	Unruly Behavior	Discipline	Defiance/Disrespect	Brandon interrupted class three times trying to be funny	<input type="button" value="View"/>	<input type="button" value="Modify"/>
10/07/16	Dress Code	Discipline	Dress Code	Brandon wore a hat to school, violating the dress code. He was given a warning, but he was seen wearing the hat again after that.	<input type="button" value="View"/>	
09/06/16	Fighting	Discipline	Hazing	Brandon called Corby a SOB and threatened to fight him	<input type="button" value="View"/>	

Teachers can view and customize log entries for all or just their students.



Enhancing the Power of PowerSchool®

Marcia Brenner Associates (MBA) can help you maximize the functionality of PowerSchool through customized, well-designed plugins that provide the information you need to effectively run your school district. The features available in our plugins are based upon user requests and are currently in use by PowerSchool customers in over 30 states and internationally.

Contact us:

Marcia Brenner Associates, LLC
 8017 Excelsior Drive, Suite 120
 Madison, WI 53717
 608-836-4000
 info@mba-link.com
www.mba-link.com